

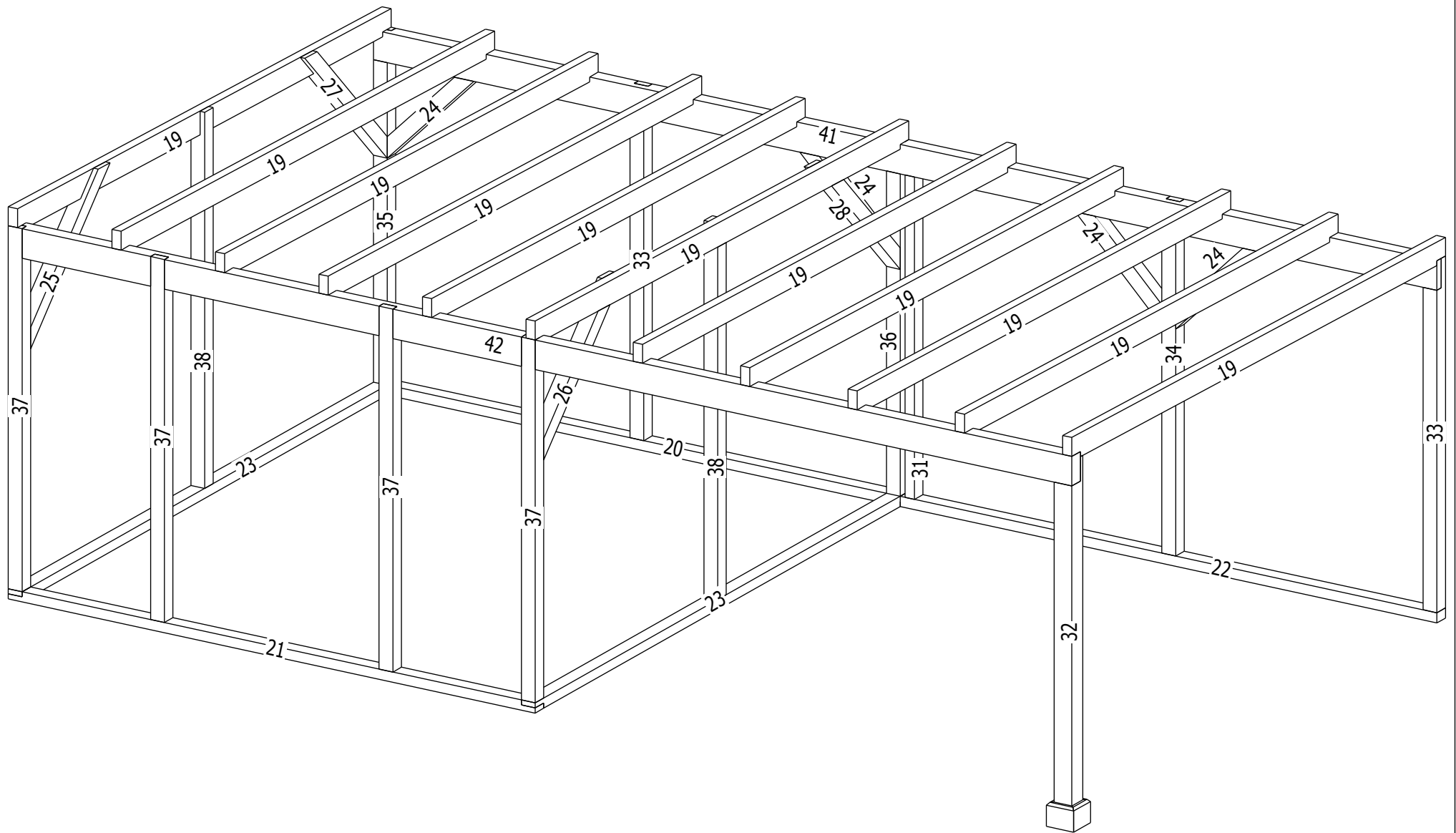

Bemerkung: die Ansicht von Turen, Fenster und anderen Teilen kann abweichen von diesem Bild



Bemerkung: die Ansicht von Turen, Fenster und anderen Teilen kann abweichen von diesem Bild

Grundriss

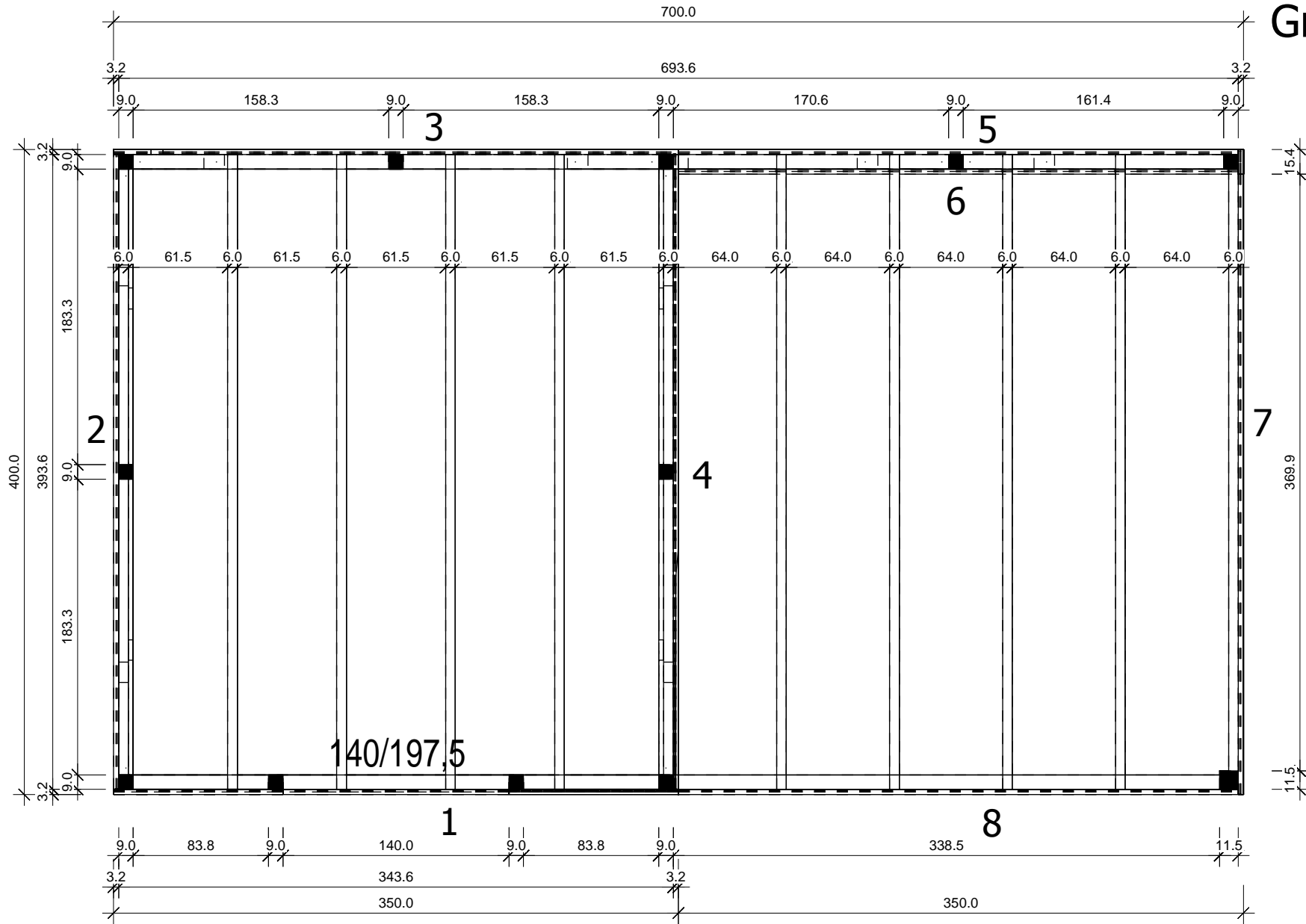

Schnitt

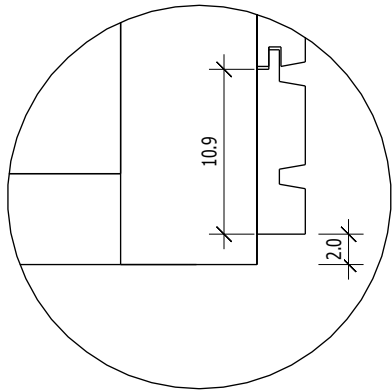
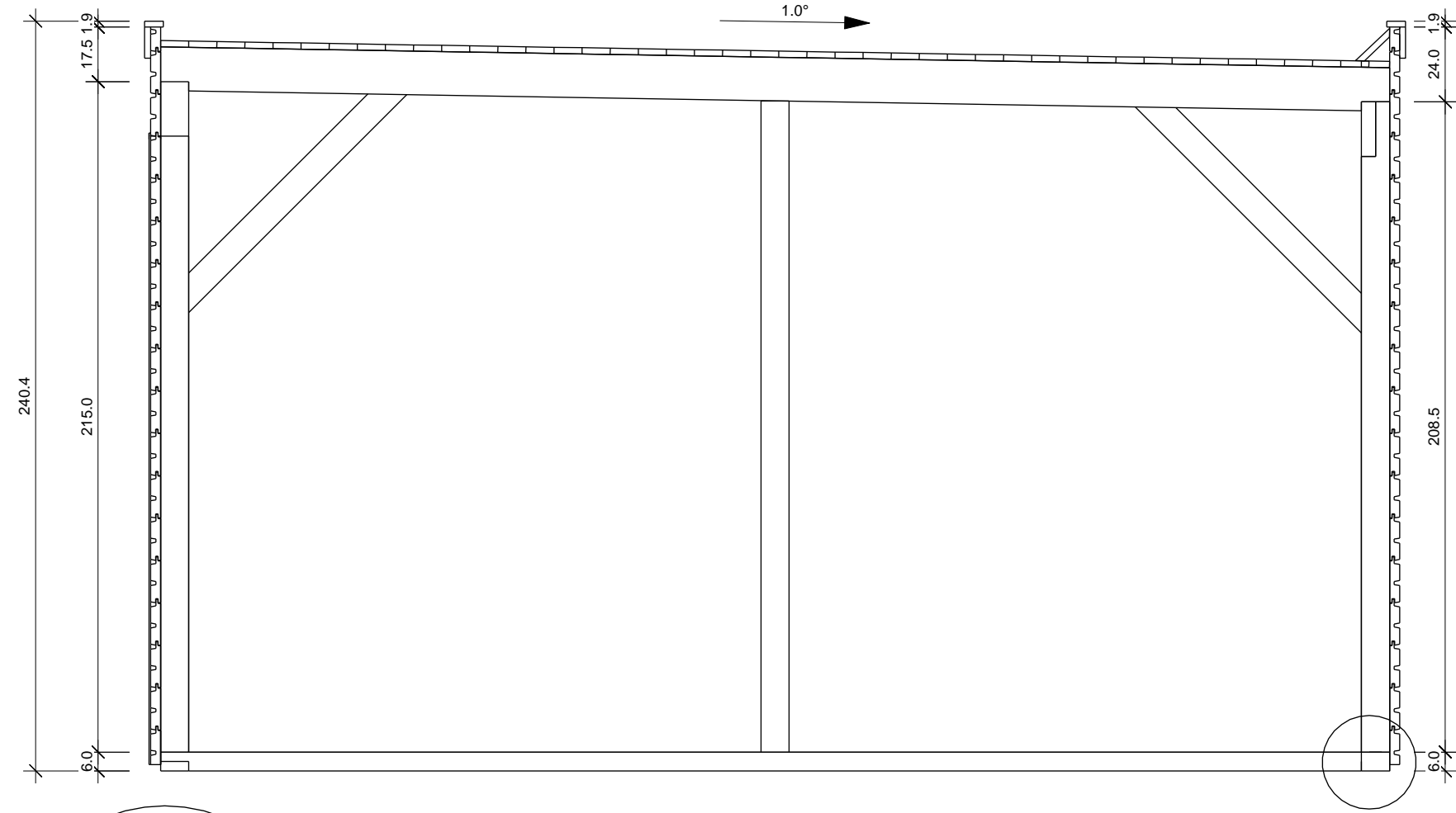

Grundrahmenplan

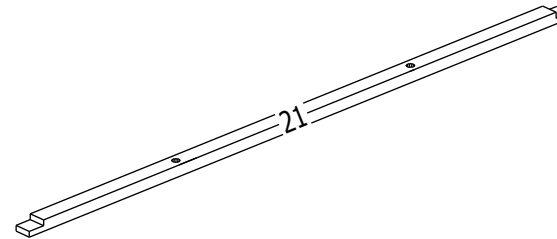
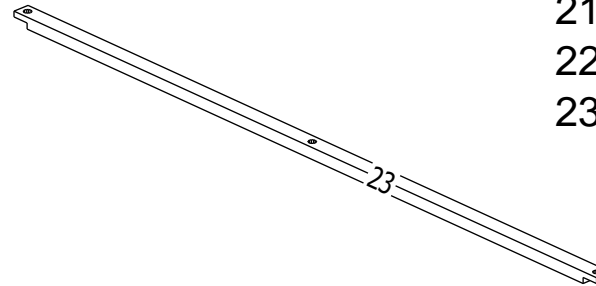
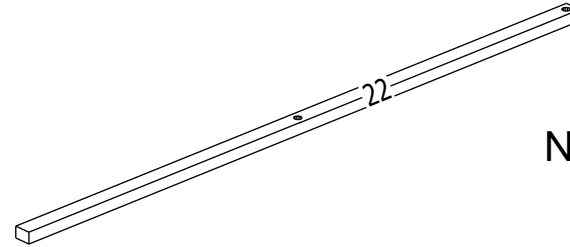
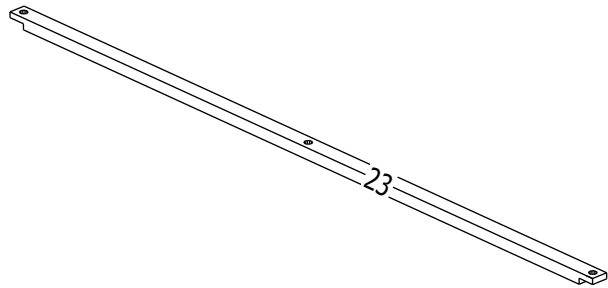
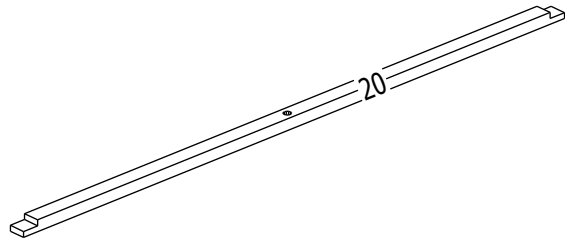

Nr.	B	H	L	Psc
	[cm]	[cm]	[cm]	

=====

20	9,0	6,0	343,6	1
----	-----	-----	-------	---

21	9,0	6,0	343,6	1
----	-----	-----	-------	---

22	9,0	6,0	350,0	1
----	-----	-----	-------	---

23	9,0	6,0	393,6	2
----	-----	-----	-------	---